

NOTE: © COPY EXISTS ON THE DESIGNS AND INFORMATION SHOWN ON THIS DRAWING.
This drawing is scaled for cross referenced to the scale bar for planning purposes only. Do not scale for any other purposes. Use figured dimensions only. Subject to site survey and all necessary consents. All dimensions to be checked by user and any discrepancies to be reported to Halo Architects Ltd before work commences. This drawing is to be read with all other relevant materials.

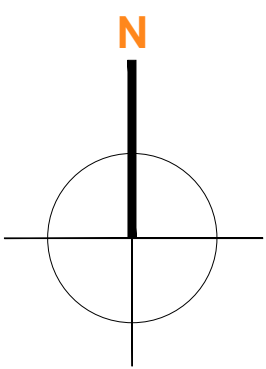

REFERENCE PLAN - NOT TO SCALE

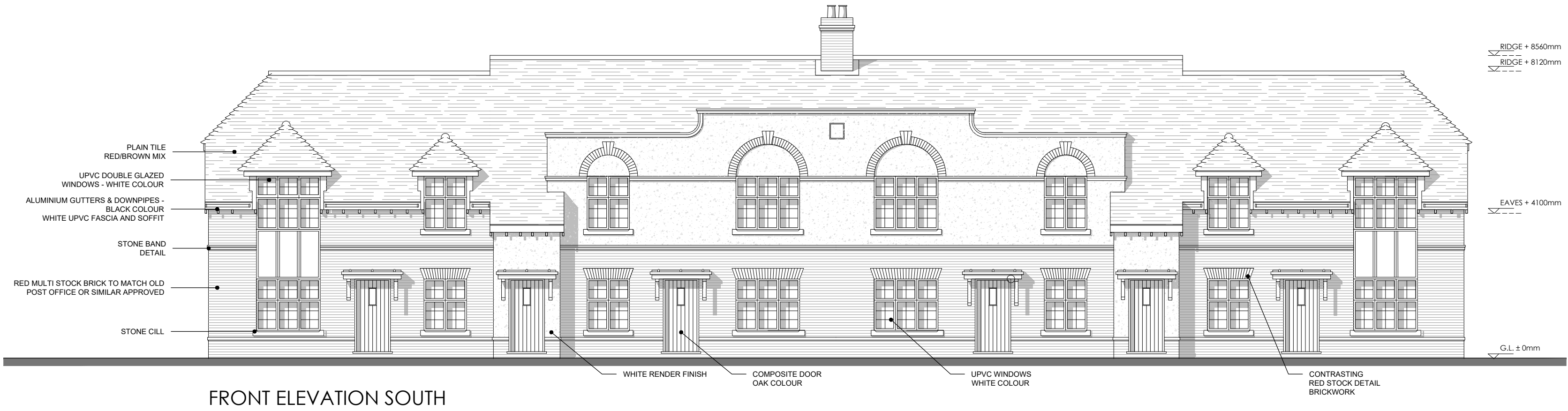

FRONT ELEVATION SOUTH



SIDE ELEVATION EAST

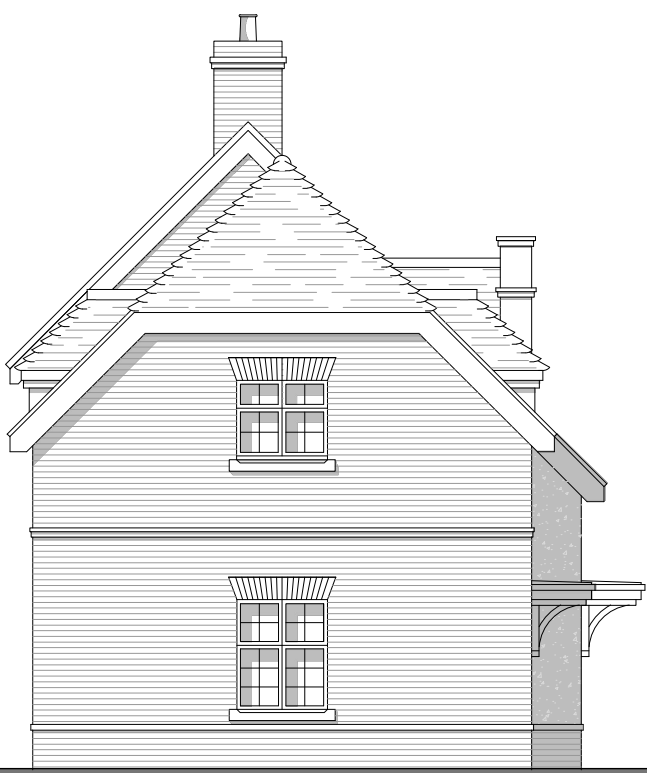

SIDE ELEVATION WEST



REAR ELEVATION NORTH
NOTE ALL WINDOWS TO REAR ELEVATION TO BE OBSCURE GLAZED

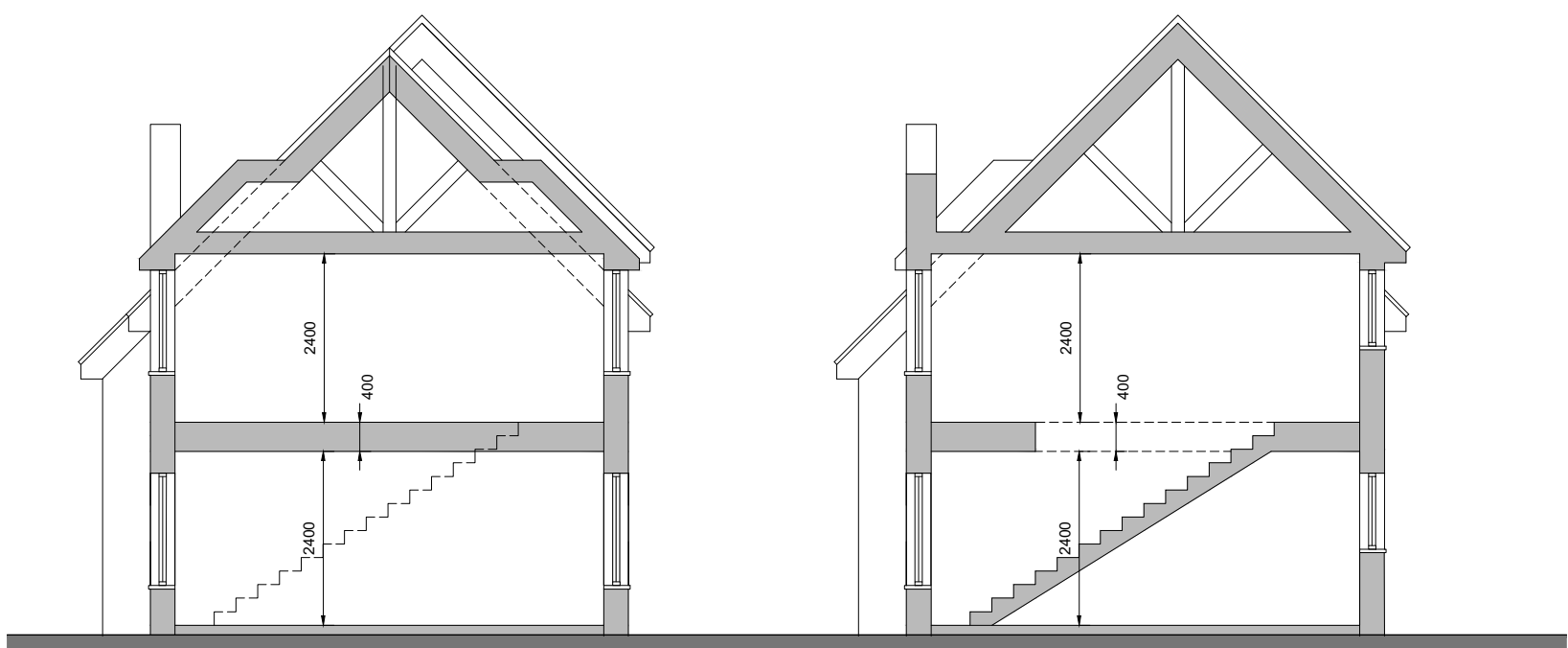

SECTION A-A

SECTION B-B



Rev.	Date	Detail
Status		
FOR APPROVAL		

halo
architects ltd

Halo Architects Ltd,
16 Sandalwood Avenue, Chertsey, Surrey KT16 9PQ
Tel: 07795 245626 Email: info@haloarchitects.co.uk
www.haloarchitects.co.uk

Client
MR. & MRS. DOBLE

PROJECT Title
THE OLD POST OFFICE
KNAPP ROAD
ASHFORD

DRAWING Title
NEW BUILD APARTMENT BLOCK
ELEVATIONS AS PROPOSED

Scale 1:100@A1	Date AUG 2018	Drawn CG
JOB No. HA18-025	DRAWING No. P08	Rev. -

The copyright in this document and design is confidential to
and the property of Halo Architects Ltd

ELEVATIONS / SECTION A-A / B-B
AS PROPOSED